

EXTERIOR ELEVATION GENERAL NOTES:

1. SLOPE GRADE A MINIMUM OF 5% FOR 10' AWAY FROM ALL EXTERIOR WALLS.
2. ALL DOOR THRESHOLDS TO BE 2" TALL MINIMUM. ALL OPENINGS SHALL BE PROTECTED FROM RAIN AND WIND BY FLASHING THROUGH THE OPENING.
3. ALL EXTERIOR WINDOW, GLAZED DOORS AND GLAZED OPENINGS WITHIN EXTERIOR DOOR ASSEMBLY TO BE CONSTRUCTED OF MULTIPANE GLASSING WITH MIN. OF 11 AND 3/16" GLAZING UNITS.
4. ALL EXTERIOR FINISH SHALL COMPLY WITH SECTION 0507 MATERIALS AND CONSTRUCTION METHODS FOR EXTERIOR WALLS PER SPECIFICATIONS.
5. VENTING SYSTEM SHALL TERMINATE NOT LESS THAN 10' FROM ALL EXTERIOR WALLS, OPERABLE WINDOW, OR A GRAVITY AIRSET INTO A BUILDING.
6. EXTERIOR WALL COVERINGS SHALL EXTEND FROM THE TOP OF THE FOUNDATION TO THE FINISH FLOOR FINISH. EXTERIOR WALL COVERINGS SHALL NOT BE APPLIED TO THE FOUNDATION TO REMAIN AT THE ENCLOSURE.
7. PAINT ALL EXPOSED WOOD ON ROOF TO MATCH ROOF COLOR.
8. PAINT ALL EXPOSED WOOD ON SIDING TO MATCH SIDING COLOR.
9. MAINTAIN 6" CLEARANCE BETWEEN MATERIAL GRADE AND EXPOSED WOOD.
10. ALL WALL VENTS SHALL BE PROTECTED BY CORROSION RESISTANT, NON-COMBUSTIBLE WIRE MESH WITH 1/2" MAXIMUM OPENINGS.

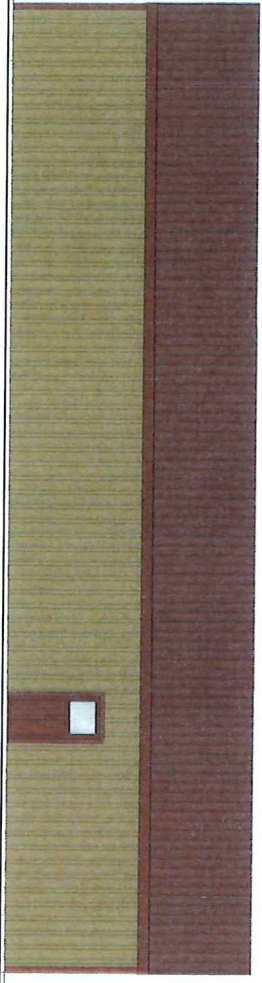

East Elevation
1/4" = 1'-0"



North Elevation
1/4" = 1'-0"

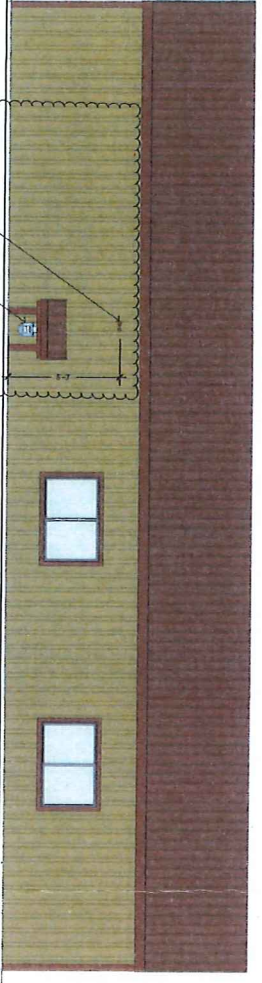

West Elevation
1/4" = 1'-0"



South Elevation
1/4" = 1'-0"

evolve
DESIGN WORKS

evolvedesignworks.com
po box 7566
3370 n. lake Blvd. suite 1
truckee city, california
530.412.1288 | 530.318.0001

10pm

PROJECT: 2018.09.19
DATE: 10/12/18

PROJECT LOCATION: Truckee Tahoe Airport District

Project Number:	2018.002
Drawn By:	AL
Checked By:	MS
Date:	10/12/18
Client:	Truckee Tahoe Airport District
Location:	Truckee, Nevada
Project Start:	2018.07.03
Project End:	2018.09.19

New Office for:
Truckee Tahoe Airport District
10356 Truckee Airport Rd.
Truckee, California 96161
Nevada County, APN: 19-440-68

Exterior Elevations

A3.1

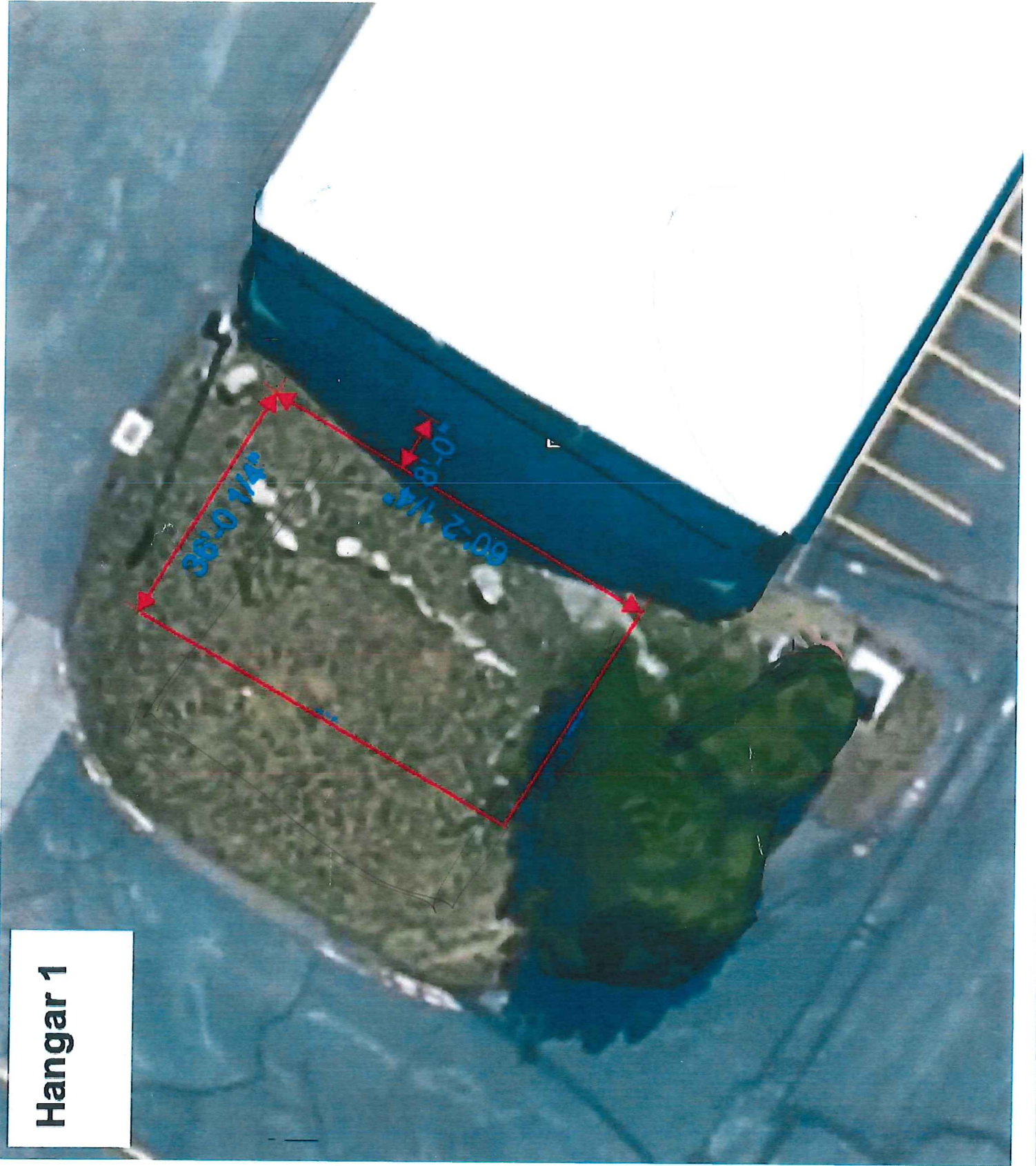

Hangar 1