

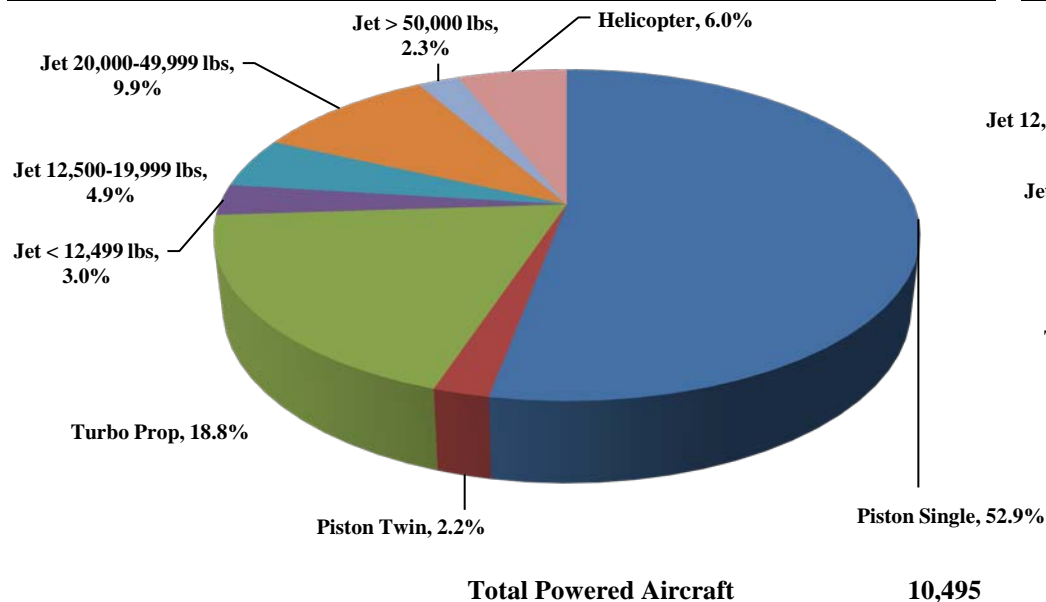

TRUCKEE TAHOE AIRPORT DISTRICT Operations and Community Comment Report As of 9/30/2024



Current Quarter | Operations
July 1, 2024 - September 30, 2024



Year-to-Date | Operations
January 1, 2024 - September 30, 2024

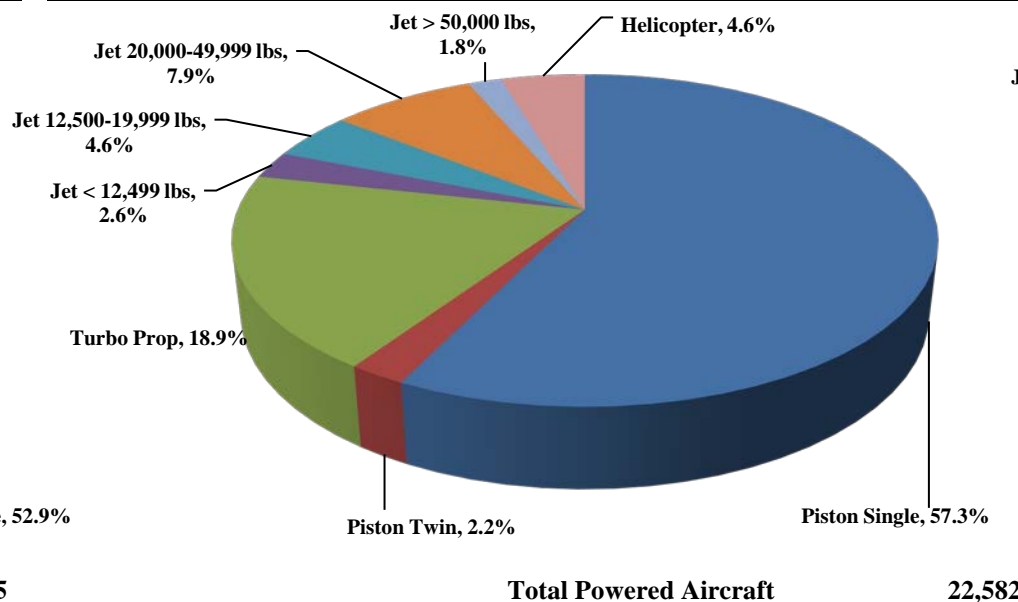

Historic | Operations
January 1, 2019 - December 31, 2023

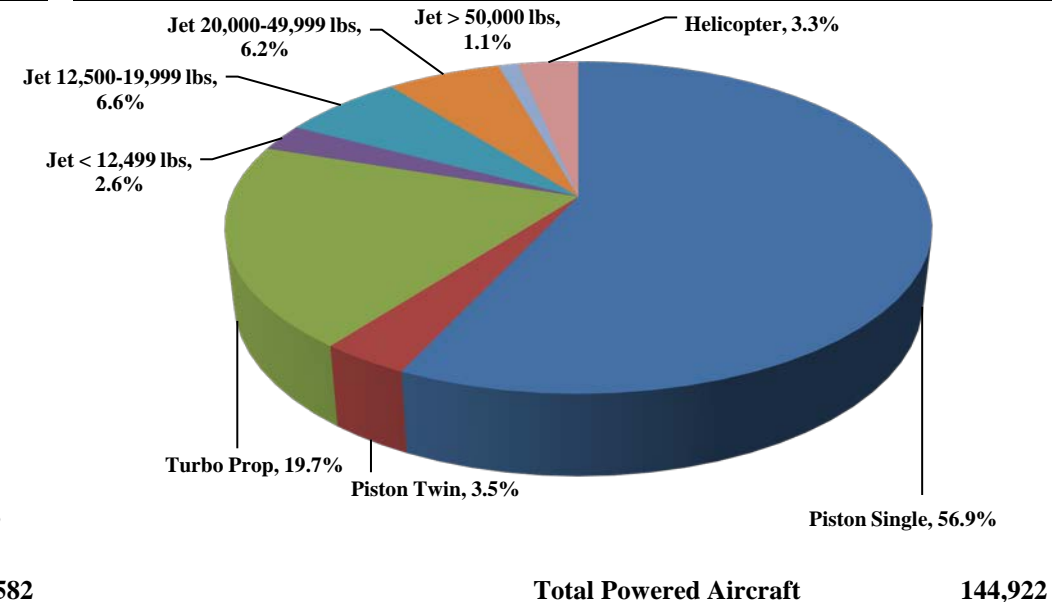

Current Quarter | Comments
July 1, 2024 - September 30, 2024

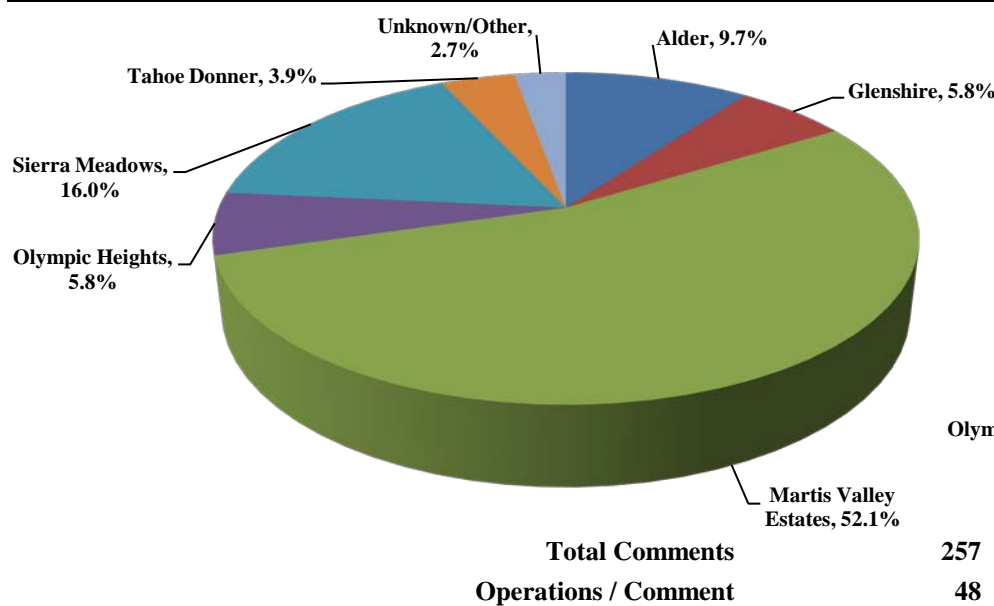

Year-to-Date | Comments
January 1, 2024 - September 30, 2024

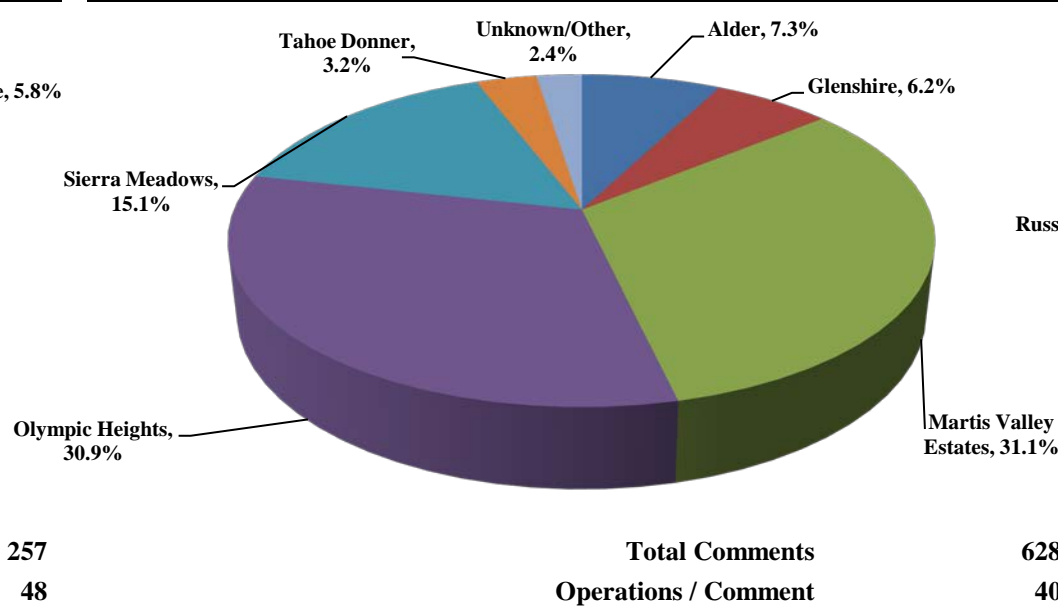

Historic | Comments
January 1, 2019 - December 31, 2023

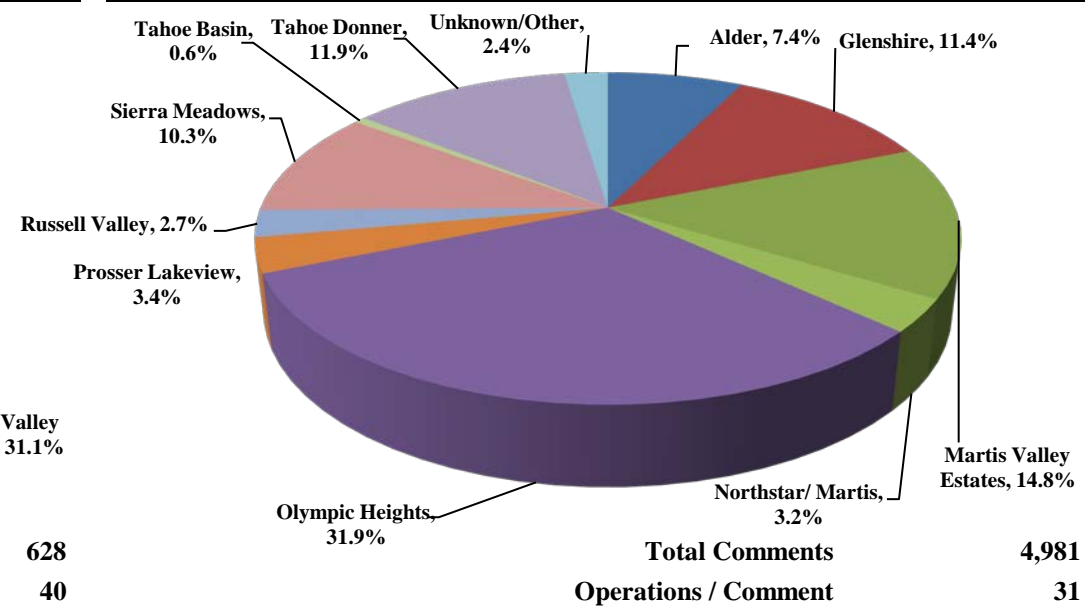

Notes

Operations graphs above use Total Powered Aircraft. Glider operations are not included.

2023 -Runway 2/20 closed for reconstruction June 25 - November 16

2018 - Launched Community Hotline & Plane Noise with Smart Receipt

2017 - Residential Zones changed to match minimum of 1% of total comments

2015 – Jet > 50,000 lbs category added in Q1

2014 – TTAD launched 'Report Noise' link in website



TRUCKEE TAHOE AIRPORT DISTRICT Operations and Community Comment Report As of 9/30/2024



Operations | by Month by Year
2020 -2024

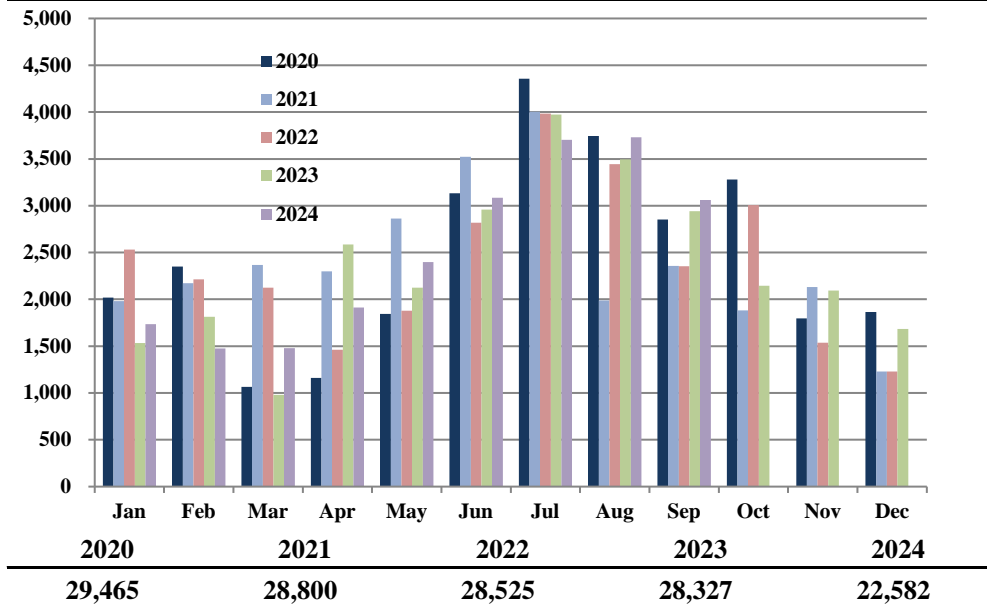

Operations | by Type by Quarter
2020 -2024

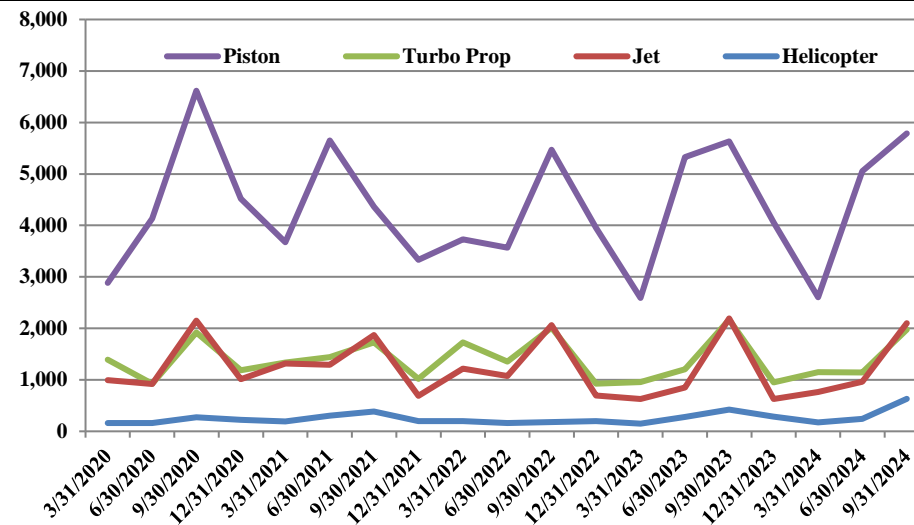

Operations | Mix by Type by Quarter
2020 -2024

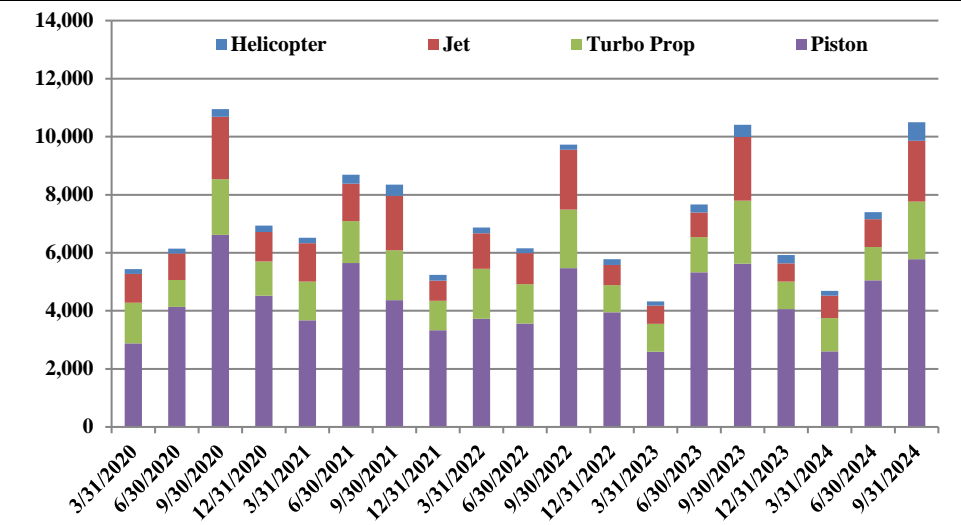

Comments | by Month by Year
2020 -2024

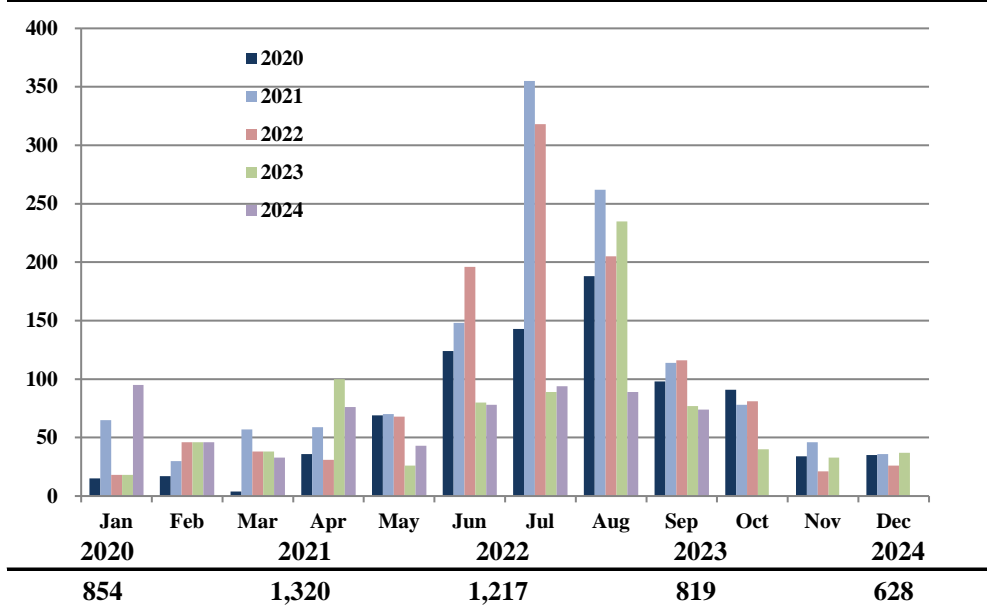

Comments | by Locale by Quarter
2020 -2024

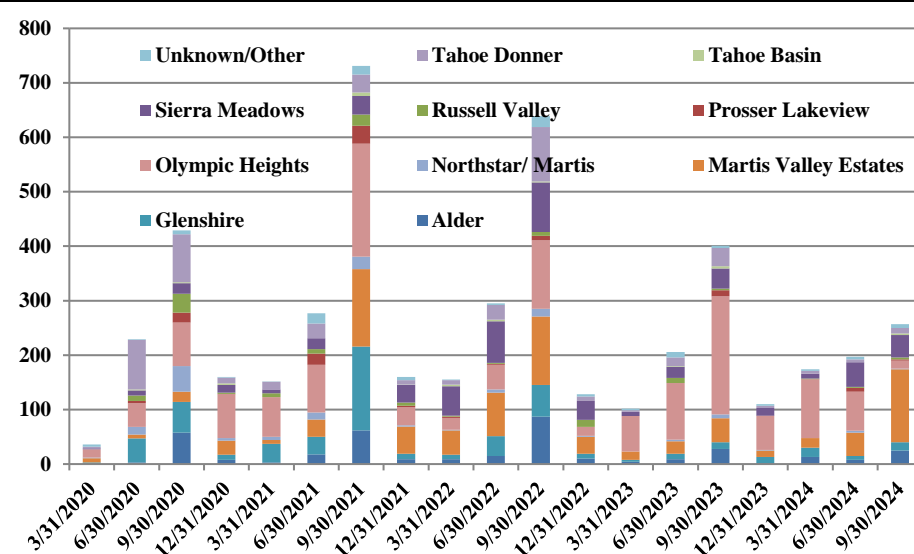

Comments | by Type by Quarter
2020 -2024

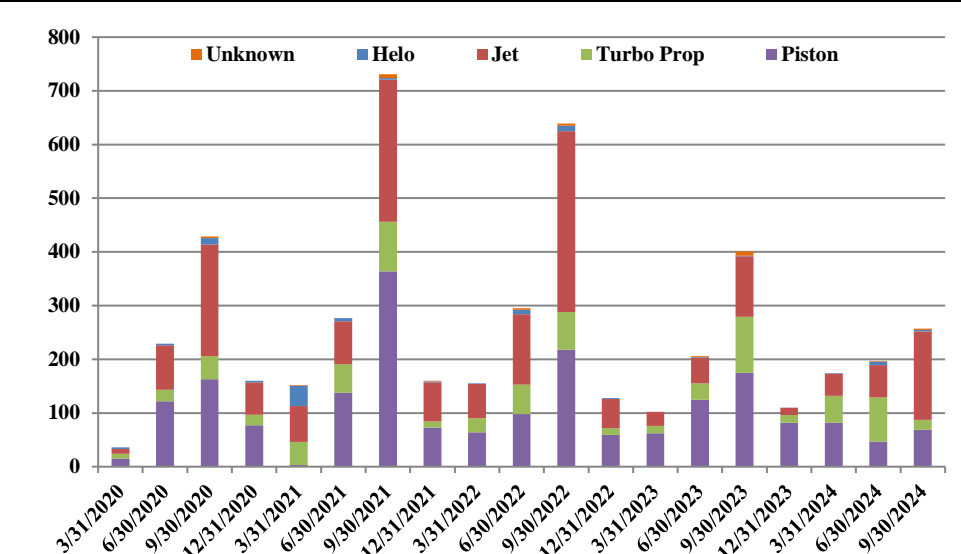

Notes

Operations graphs above use Total Powered Aircraft. Glider operations are not included.

2023 -Runway 2/20 closed for reconstruction June 25 - November 16

2018 - Launched Community Hotline & Plane Noise with Smart Receipt

2017 - Residential Zones changed to match minimum of 1% of total comments

2015 – Jet > 50,000 lbs category added in Q1

2014 – TTAD launched 'Report Noise' link in website



Truckee Tahoe Airport District Operations and Community Comment Report As of 9/30/2024



	OPERATIONS										Year over Year				Notes
	2023				2024						10/1/22 - 9/30/23		10/1/23 - 9/30/24		
	Jul	Aug	Sep	Q3	Jul	Aug	Sep	Q3	difference	%			difference	%	
Operations Detail															
Piston Single	2,098	1,629	1,690	5,417	1,658	2,017	1,881	5,556	139	2.57%	16,811	16,903	92	0.55%	
Piston Twin	77	70	65	212	91	75	62	228	16	7.55%	692	593	(99)	(14.31%)	
Turbo Prop	834	758	576	2,168	855	679	444	1,978	(190)	(8.76%)	5,260	5,227	(33)	(0.63%)	
Jet < 12,499 lbs	92	97	55	244	116	122	77	315	71	29.10%	619	700	81	13.09%	
Jet 12,500-19,999 lbs	319	423	161	903	204	196	114	514	(389)	(43.08%)	1,768	1,264	(504)	(28.51%)	
Jet 20,000-49,999 lbs	321	325	216	862	429	406	201	1,036	174	20.19%	1,674	2,036	362	21.62%	
Jet > 50,000 lbs	76	72	36	184	85	94	58	237	53	28.80%	308	456	148	48.05%	
Helicopter	158	122	141	421	264	143	224	631	210	49.88%	1,047	1,325	278	26.55%	
Total Powered Aircraft	3,975	3,496	2,940	10,411	3,702	3,732	3,061	10,495	84	0.81%	28,179	28,504	325	1.15%	
Gliders	1,111			1,111	918	534	286	1,738	627	56.44%	1,857	2,440	583	31.39%	
Total Operations	5,086	3,496	2,940	11,522	4,620	4,266	3,347	12,233	711	6.17%	30,036	30,944	908	3.02%	

	COMMENTS										Year over Year				Notes
	2023				2024						10/1/22 - 9/30/23		10/1/23 - 9/30/24		
	Jul	Aug	Sep	Q3	Jul	Aug	Sep	Q3	difference	%			difference	%	
Comment Location															
Alder	4	13	11	28	12	7	6	25	(3)	(10.71%)	51	48	(3)	(5.88%)	
Glenshire	2	7	3	12	3	4	8	15	3	25.00%	35	50	15	42.86%	
Martis Valley Estates	19	12	13	44	47	51	36	134	90	204.55%	113	207	94	83.19%	
Northstar/ Martis	3	4	-	7	1	-	-	1	(6)	(85.71%)	12	5	(7)	(58.33%)	
Olympic Heights	29	156	32	217	6	3	6	15	(202)	(93.09%)	402	256	(146)	(36.32%)	
Prosser Lakeview	3	5	3	11	2	-	-	2	(9)	(81.82%)	11	11	-	0.00%	
Russell Valley	1	-	2	3	1	1	2	4	1	33.33%	25	7	(18)	(72.00%)	
Sierra Meadows	16	20	1	37	14	15	12	41	4	10.81%	101	109	8	7.92%	
Tahoe Basin	2	1	1	4	3	-	-	3	(1)	(25.00%)	5	3	(2)	(40.00%)	
Tahoe Donner	9	15	10	34	4	5	1	10	(24)	(70.59%)	61	24	(37)	(60.66%)	
Unknown/Other	1	2	1	4	1	3	3	7	3	75.00%	21	18	(3)	(14.29%)	
Total Comments	89	235	77	401	94	89	74	257	(144)	(35.91%)	837	738	(99)	(11.83%)	
Comment Type															
Piston	45	98	32	175	22	24	23	69	(106)	(60.57%)	421	280	(141)	(33.49%)	
Turbine	13	78	13	104	9	4	5	18	(86)	(82.69%)	161	164	3	1.86%	
Jet	31	52	30	113	61	61	43	165	52	46.02%	241	280	39	16.18%	
Helo	-	1	-	1	-	-	3	3	2	200.00%	4	11	7	175.00%	
Unknown	-	6	2	8	2	-	-	2	(6)	(75.00%)	10	3	(7)	(70.00%)	
Total Comments	89	235	77	401	94	89	74	257	(144)	(35.91%)	837	738	(99)	(11.83%)	
Operations per Comment															
				28.7				47.6	18.9	65.66%	35.9	41.9	6.0	16.84%	



**Truckee Tahoe Airport District
Operations and Community Comment Report
Calendar 2024**



OPERATIONS

	2024												Total					
	Jan	Feb	Mar	Q1	Apr	May	Jun	Q2	Jul	Aug	Sep	Q3		Oct	Nov	Dec	Q4	
Operations Detail																		
Piston Single	1005	829	684	2,518	1,310	1,727	1,820	4,857	1,658	2,017	1,881	5,556				-	12,931	
Piston Twin	19	31	35	85	36	42	116	194	91	75	62	228				-	507	
Turbo Prop	426	349	377	1,152	293	318	533	1,144	855	679	444	1,978				-	4,274	
Jet < 12,499 lbs	27	27	37	91	43	60	89	192	116	122	77	315				-	598	
Jet 12,500-19,999 lbs	74	82	94	250	50	66	156	272	204	196	114	514				-	1,036	
Jet 20,000-49,999 lbs	98	104	143	345	88	102	213	403	429	406	201	1,036				-	1,784	
Jet > 50,000 lbs	24	20	34	78	12	30	53	95	85	94	58	237				-	410	
Helicopter	63	34	74	171	80	54	106	240	264	143	224	631				-	1,042	
Total Powered Aircraft	1,736	1,476	1,478	4,690	1,912	2,399	3,086	7,397	3,702	3,732	3,061	10,495	-	-	-	-	22,582	
Gliders	-	-	-	-	-	157	545	702	918	534	286	1,738	-	-	-	-	-	2,440
Total Operations	1,736	1,476	1,478	4,690	1,912	2,556	3,631	8,099	4,620	4,266	3,347	12,233	-	-	-	-	25,022	

COMMENTS

	2024												Total				
	Jan	Feb	Mar	Q1	Apr	May	Jun	Q2	Jul	Aug	Sep	Q3		Oct	Nov	Dec	Q4
Comment Location																	
Alder	4	5	4	13	1	2	5	8	12	7	6	25				-	46
Glenshire	13	1	3	17	2	2	3	7	3	4	8	15				-	39
Martis Valley Estates	2	12	4	18	4	13	26	43	47	51	36	134				-	195
Northstar/ Martis		-		-	1	1	1	3	1			1				-	4
Olympic Heights	70	21	16	107	60	7	5	72	6	3	6	15				-	194
Prosser Lakeview			1	1	1		6	7	2			2				-	10
Russell Valley	1			1	2			2	1	1	2	4				-	7
Sierra Meadows	3	3	3	9	5	15	25	45	14	15	12	41				-	95
Tahoe Basin				-	-			-	3			3				-	3
Tahoe Donner	2	2	1	5	-	3	2	5	4	5	1	10				-	20
Unknown/Other		2	1	3			5	5	1	3	3	7				-	15
Total Comments	95	46	33	174	76	43	78	197	94	89	74	257	-	-	-	-	628
Comment Type																	
Piston	42	22	18	82	43	2	2	47	22	24	23	69				-	198
Turboprop	41	4	5	50	28	18	36	82	9	4	5	18				-	150
Jet	11	20	10	41	5	21	34	60	61	61	43	165				-	266
Helo	1	-	-	1	-	2	5	7	-	-	3	3				-	11
Unknown	-	-	-	-	-	-	1	1	2	-		2				-	3
Total Comments	95	46	33	174	76	43	78	197	94	89	74	257	-	-	-	-	628
Operations per Comment				27				41				48					40



Truckee Tahoe Airport District Operations and Community Comment Report 2020-2024



OPERATIONS

	2020					2021					2022					2023					2024					Total
	Q1	Q2	Q3	Q4	Total	Q1	Q2	Q3	Q4	Total	Q1	Q2	Q3	Q4	Total	Q1	Q2	Q3	Q4	Total	Q1	Q2	Q3	Q4	Total	
Operations Detail																										
Piston Single	2,646	3,952	6,183	4,221	17,002	3,435	5,331	4,030	3,154	15,950	3,511	3,324	5,188	3,796	15,819	2,456	5,142	5,417	3,972	16,987	2,518	4,857	5,556	-	12,931	78,689
Piston Twin	236	184	433	299	1,152	240	319	333	177	1,069	217	241	283	158	899	135	187	212	86	620	85	194	228	-	507	4,247
Turbo Prop	1,393	924	1,917	1,184	5,418	1,336	1,442	1,728	1,020	5,526	1,725	1,352	2,013	927	6,017	958	1,207	2,168	953	5,286	1,152	1,144	1,978	-	4,274	26,521
Jet < 12,499 lbs	190	156	343	140	829	188	203	281	122	794	124	158	193	116	591	108	151	244	102	605	91	192	315	-	598	3,417
Jet 12,500-19,999 lbs	378	305	778	422	1,883	555	573	685	327	2,140	590	471	844	263	2,168	266	336	903	228	1,733	250	272	514	-	1,036	8,960
Jet 20,000-49,999 lbs	363	402	803	371	1,939	496	486	870	210	2,062	452	367	785	274	1,878	210	328	862	252	1,652	345	403	1,036	-	1,784	9,315
Jet > 50,000 lbs	64	56	224	80	424	80	30	37	32	179	50	78	240	44	412	44	36	184	46	310	78	95	237	-	410	1,735
Helicopter	164	159	270	225	818	192	304	384	200	1,080	201	164	180	196	741	149	281	421	283	1,134	171	240	631	-	1,042	4,815
Total Powered Aircraft	5,434	6,138	10,951	6,942	29,465	6,522	8,688	8,348	5,242	28,800	6,870	6,155	9,726	5,774	28,525	4,326	7,668	10,411	5,922	28,327	4,690	7,397	10,495	-	22,582	137,699
Gliders	-	784	3,192	-	3,976	-	1,164	1,359	-	2,523	-	842	2,725	44	3,611	-	702	1,111	-	1,813	-	702	1,738	-	2,440	14,363
Total Operations	5,434	6,922	14,143	6,942	33,441	6,522	9,852	9,707	5,242	31,323	6,870	6,997	12,451	5,818	32,136	4,326	8,370	11,522	5,922	30,140	4,690	8,099	12,233	-	25,022	152,062

COMMENTS

	2020					2021					2022					2023					2024					Total
	Q1	Q2	Q3	Q4	Total	Q1	Q2	Q3	Q4	Total	Q1	Q2	Q3	Q4	Total	Q1	Q2	Q3	Q4	Total	Q1	Q2	Q3	Q4	Total	
Comment Location																										
Alder	-	3	58	8	69	3	18	62	9	92	9	15	87	10	121	4	9	28	2	43	13	8	25	-	46	371
Glenshire	3	44	56	9	112	34	32	154	10	230	8	36	58	9	111	4	10	12	11	37	17	7	15	-	39	529
Martis Valley Estates	8	7	19	26	60	7	32	142	50	231	45	80	126	31	282	15	23	44	12	94	18	43	134	-	195	862
Northstar/ Martis	1	14	47	5	67	6	13	23	2	44	1	6	14	2	23	-	3	7	1	11	-	3	1	-	4	149
Olympic Heights	15	44	80	80	219	73	87	207	34	401	22	45	126	16	209	65	104	217	62	448	107	72	15	-	194	1,471
Prosser Lakeview	-	4	18	1	23	-	21	33	2	56	2	2	8	-	12	-	-	11	1	12	1	7	2	-	10	113
Russell Valley	-	10	35	2	47	7	8	21	6	42	2	2	7	13	24	-	9	3	-	12	1	2	4	-	7	132
Sierra Meadows	2	9	19	14	44	7	20	34	32	93	54	76	91	35	256	8	21	37	14	80	9	45	41	-	95	568
Tahoe Basin	-	2	2	3	7	-	-	6	1	7	3	3	2	-	8	-	1	4	-	5	-	-	3	-	3	30
Tahoe Donner	3	91	88	11	193	14	27	33	8	82	8	27	100	8	143	3	16	34	4	57	5	5	10	-	20	495
Unknown/Other	4	1	7	1	13	1	19	16	6	42	1	3	20	4	28	3	10	4	3	20	3	5	7	-	15	118
Total Comments	36	229	429	160	854	152	277	731	160	854	155	295	639	128	1,217	102	206	401	110	819	174	197	257	-	628	4,838
Comment Type																										
Piston	15	122	163	77	377	3	138	364	73	578	64	98	218	59	439	62	125	175	82	444	82	47	69	-	198	2,036
Turbine	9	21	43	20	93	43	53	92	11	199	26	55	70	13	164	14	30	104	14	162	50	82	18	-	150	768
Jet	9	83	208	60	360	67	80	265	73	485	64	131	337	54	586	26	48	113	14	201	41	60	165	-	266	1,898
Helo	3	3	12	3	21	38	6	3	2	49	1	8	10	2	21	-	1	1	-	2	1	7	3	-	11	104
Unknown	-	-	3	-	3	1	-	7	1	9	-	3	4	-	7	-	2	8	-	10	-	1	2	-	3	32
Total Comments	36	229	429	160	854	152	277	731	160	1,320	155	295	639	128	1,217	102	206	401	110	819	174	197	257	-	628	4,838
Operations per Comment	151	30	33	43	39	43	36	13	33	24	44	24	19	45	26	42	41	29	54	37	27	42	45	-	40	31



Truckee Tahoe Airport District Households Summary 2019-2024

