

EAST

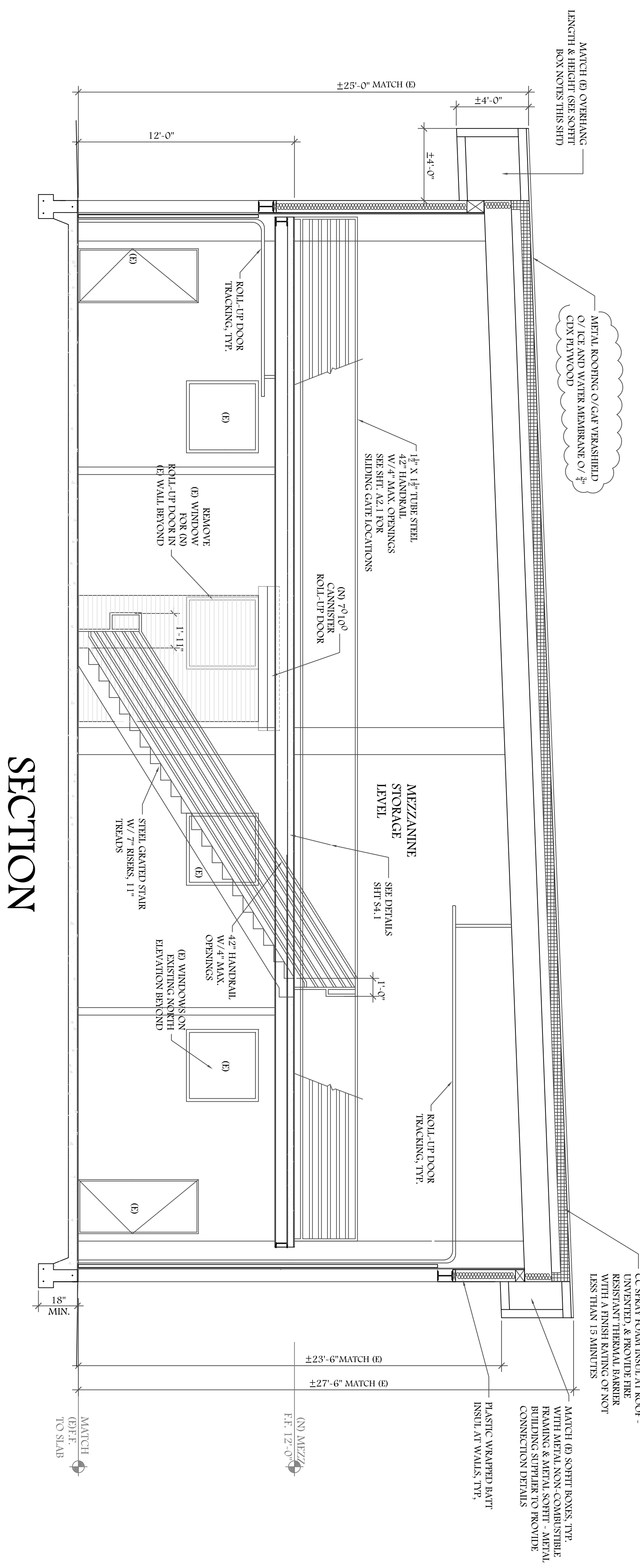

SECTION

These drawings are the property of Peter S. Gerdin, Architect. All information contained on these drawings is for use on the specified project and shall not be used otherwise without the written permission of Peter S. Gerdin, Architect. Written dimensions shall have precedence over scaled dimensions. All contractors and subcontractors shall verify and be responsible for all dimensions and conditions on the job, and shall notify the Architect's Office as to any variation or condition shown by these drawings.

BID SET

General Notes:
 BUILDING INSULATION:
 ROOF: R-38
 WALLS: R-21
 * ALL EXPOSED INSULATION IS REQ'D TO BE ASTM E84 FLAME/SMOKE COMPLIANT

Project:
AIRPORT VEHICLE MAINTENANCE BUILDING ADDITION

Peter S. Gerdin
 Architect

15695 Donner Pass Rd., #206
 Truckee, CA 96161
 Ph. 530.587.7513 Fax 530.587.7557
 e-mail: psgerd@earthlink.net

Date	12/15/16	Sheet No.	
Drawn	PAD	Scale	1/4" = 1'-0"
Reviewed	RG		
A3.2			