

PILOTS & PASSENGERS

IMPORTANT FLIGHT INFORMATION

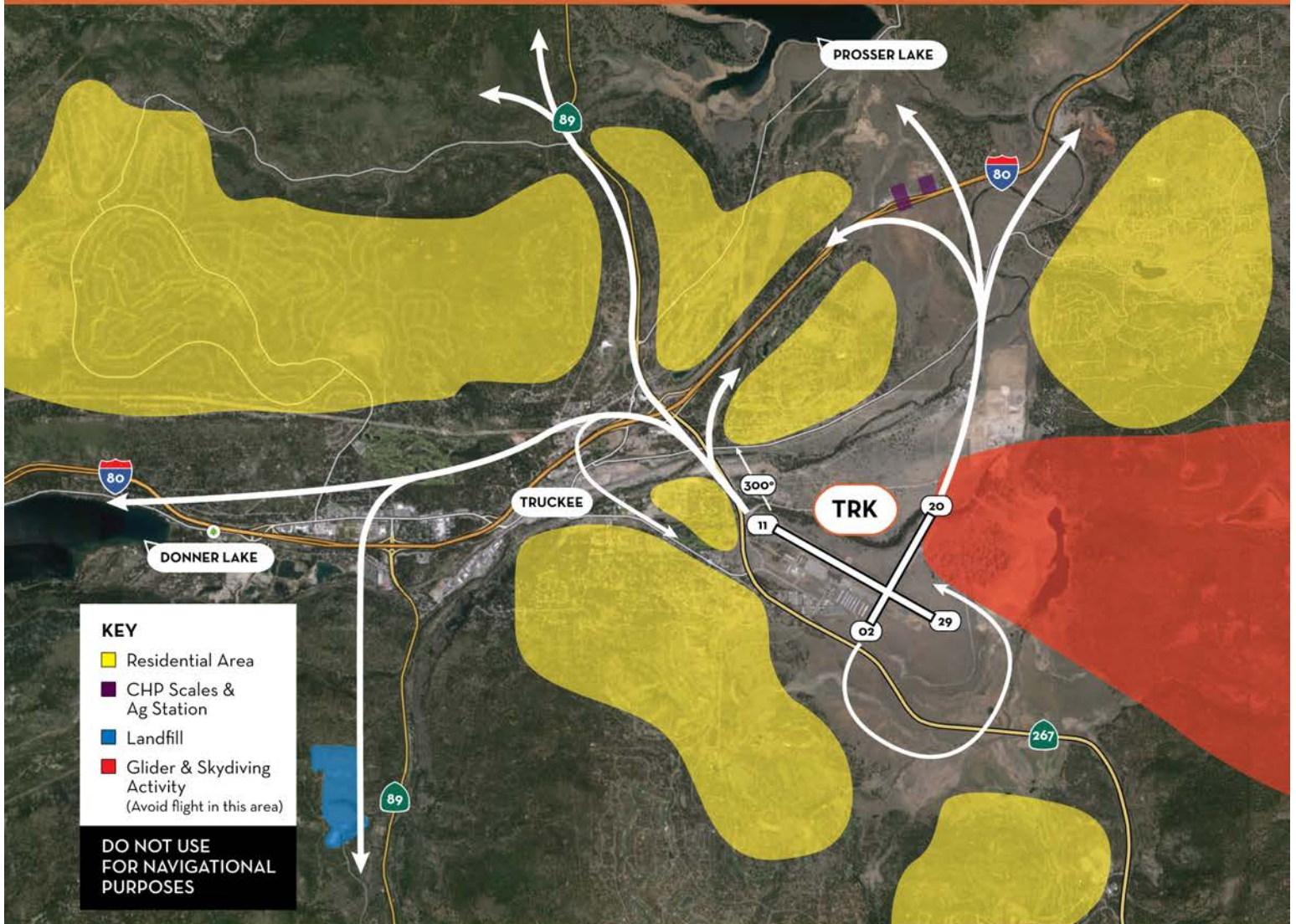

- The Truckee area is NOISE SENSITIVE at all times
- AVOID flying over residential areas
 - Fly over roadways
- Noise abatement rules in effect
- Voluntary curfew in effect 10 PM - 7AM
- Check NOTAMS & website for important flight safety information
- UNICOM: 122.8 AWOS: 118.0
- Preferred calm wind runway is 02
- Special hazard: High terrain. Expect wind shear
- Left Traffic for all runways
 - EXCEPT Right Traffic for 20
- Glider and skydivers in the area
- Glider area located NE of airport
- Call for up to the minute data **530-587-4119 ext 100**
- Webcam: www.truckeetahoeairport.com